

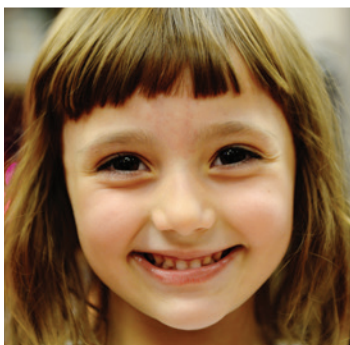

INTERFAITH SOCIAL SERVICES

THE SOUTH SHORE'S MULTISERVICE CENTER FOR FAMILIES IN NEED



2017
ANNUAL REPORT

INTERFAITH SOCIAL SERVICES

A 501(C)(3) NOT-FOR-PROFIT
ORGANIZATION

105 Adams Street
Quincy, MA 02169
617-773-6203
www.InterfaithSocialServices.org
info@InterfaithSocialServices.org

OUR MISSION: Interfaith Social Services provides South Shore residents with the resources necessary to support a healthy and fulfilling life. Our unique team of clinicians staff and volunteers deliver compassionate programs focused on alleviating hunger, providing mental health counseling and emergency financial assistance to community members in need.

OFFICERS

John O'Donnell, *President*
Bernard Dasilva,
First Vice President
Sandy Johnson, *Treasurer*
Gabriel Arato,
First Assistant Treasurer
Maggie Trudel,
Second Assistant Treasurer
Cynthia Lee, *Secretary*

BOARD MEMBERS

Linda Blais
Patrick Buchanan
Donna Eliasson
Russell Goodman
Stephen Greene
Peter Lung
Brian Manning
Ralph Palmieri
Kassie Purcell

STAFF

Geoff Bowen, *Food Pantry Driver*
Paula Daniels, *Director of Development*
Rick Doane, *Executive Director*
Beverly Farrell, *Business and Operations Manager*
Claire Hagan, *New Directions Counseling Coordinator*
Eileen Kelly, *Food Pantry Manager*
Michelle Morais, *Manager of Financial Assistance*
Jennifer Sammons,
Development Associate

LETTER FROM A CLIENT WHO RECEIVED HOLIDAY ASSISTANCE FROM INTERFAITH

To the family that saved my Christmas,

Words cannot express how deeply grateful I am for your truly selfless act. My husband and I never imagined we would be in this position. We are hard-working people who are going through a tough time.

My husband went to work one morning and almost didn't come home. The accident was horrifying. A 700-pound brick wall fell on him. He was at the jobsite alone. He was trapped for twenty minutes. He shattered all the bones in his legs, knees included. Six months of rehab and physical therapy was not what I expected. I was a single mother overnight. He is now permanently disabled.

It's sad to work our entire lives and when we need government assistance we don't qualify. After rent, we have \$50. My mother helps me so I can stay in my apartment. She is on a fixed income and I never could have asked her to provide holiday gifts for our young daughter.

This never would have been possible without you. I plan to pay this forward when my circumstances change. Thank you from the bottom of my heart. Words can't express my gratitude.

■ KELLY



BMC HEALTHNET PLAN EMPLOYEES DELIVERING DONATED HOLIDAY GIFTS TO INTERFAITH. IN 2017, HUNDREDS OF INDIVIDUALS AND LOCAL BUSINESSES DONATED 3,000 GIFTS TO THE CHILDREN SERVED BY INTERFAITH'S HELP FOR THE HOLIDAYS PROGRAM.

Volunteer Hall of Fame

INTERFAITH RECOGNIZES ITS 2017 HALL OF FAME INDUCTEES



THESE VOLUNTEERS WERE INDUCTED INTO THE MATTI LANG VOLUNTEER HALL OF FAME FOR 2017.

Interfaith Social Services has become one of the South Shore's most popular centers for volunteerism and community engagement. Volunteers contributed more than 21,000 hours of service to Interfaith's various programs this past year. This herculean effort was recognized at the annual Volunteer Appreciation Dinner.

At the June 15 event, 20 volunteers were inducted into **The Matti Lang Volunteer Hall of Fame**, named after one of Interfaith's most dedicated volunteers, who gave decades of his life selflessly serving Interfaith's clients. The honor of being inducted into the Hall of Fame is bestowed upon those who have been serving within the organization regularly for at least one year. Their names are inscribed on a plaque which hangs in Interfaith's foyer.

"Volunteers are the heart and soul of our organization," said Interfaith's Director of Development Paula Daniels. "We would simply not be able to serve our clients without these caring individuals."

THIS YEAR'S INDUCTEES:

Braintree resident:

Michelle Goldthwaite

Cohasset resident:

Jennifer Chu

Dorchester resident:

Allison Idris

Hingham residents:

Barbara Caron and Kim Johnson

Quincy residents:

Nancy Kearns, Linda Blais, Sarah Fong, Diane Leason, Fay Lee, Jack Patts, David DeBastos, Skip MacKinnon, Jean and Len Plante, Ned Pride and Kassie Purcell

Rockland resident:

Rhonda Lynch

Weymouth residents:

Wendy Cullivan and Sheryl Murphy

20th Annual Feed

We celebrated 70 years of neighbors helping neighbors at the 20th annual Feed the Hungry Gala. The signature event, held December 8, 2017 at Granite Links Ballroom in Quincy, brought together a community of Interfaith's friends and supporters for an evening of food, fun games and lively fundraising. The evening was an unprecedented success, bringing in more than \$390,000 for Interfaith's food pantry, mental health counseling and homelessness prevention programs.



SPECIAL THANKS TO OUR FEED THE HUNGRY GALA 2017 SPONSORS AND COMMITTEE

PRESENTING SPONSORS



CHAMPION SPONSOR

jetBlue vacations

HERO SPONSORS

GRANITE
TELECOMMUNICATIONS,
INC.

MAVROCREATIVE

NBC BOSTON

NEIGHBORHOOD
HEALTH PLAN

QUINCY MUTUAL GROUP
SOUTH SHORE LIVING



Ally Donnelly and Donna Mavromates, chairs; Michael Barbosa, Kate Bean, Kara Bianchi, Charlotte Bodell, Casey Cameron, Katie Catlender, Jennifer Chu, Kevin Clow, Paula Daniels, Rick Doane, Thomas Dwyer, Steve Greene, Cara Hafferty, Priya Howell, Kim Johnson, Sarah Livermore, Ariana McBride, Maura O'Brien, Allison O'Neill, Jennifer Reale, Kelsey Rochleau, Jennifer Sammons, Kendra Sawyer, Daniele Serafini, Elizabeth Shaw and Greg Wallingford. PHOTO BY FAY PHOTO

the Hungry Gala



SAVE THE DATE FOR THE 21ST ANNUAL
FEED THE HUNGRY GALA
FRIDAY, DECEMBER 7, 2018

GRANITE LINKS GOLF CLUB | QUINCY
For more information, please visit FeedHungryGala.org

THANK YOU TO OUR GENEROUS DONORS

Interfaith Social Services is a privately funded organization. Support from our community makes it possible for us to serve thousands of local residents every year. We are indebted to the individuals, foundations, businesses, houses of worship, fraternal organizations, community groups and others who donate to support our efforts. Whether you contributed food, clothing, time or money, we are sincerely grateful for every donation received. This donor list covers the time period from 1/1/2017 to 12/31/2017. If you donated to Interfaith this past year but didn't see your name on this list, please let us know so that we can recognize your generosity. Thank you!

THANK YOU TO THE FOLLOWING BUSINESSES, FOUNDATIONS AND OTHER ORGANIZATIONS WHO DONATED DURING THIS PAST FISCAL YEAR...

AAA Southern New England
Ada Bacon Trust c/o
Hemenway & Barnes
Adcare Hospital of Worcester, Inc.
Alice Willard Dorr Foundation
Altra Industrial Motion, Inc.
Anodyne Homemaker Services
Arbella Insurance Foundation
Bank of America Charitable
Foundation
Bank of Canton
Bay State Federal Savings
Charitable Foundation
Beth Israel Deaconess Hospital
Black Rock Cares
Blue Cross Blue Shield of
Massachusetts
BMC HealthNet Plan
Boston Evening Clinic Foundation

Boston Property Ventures
Boston Scientific Foundation Inc.
Braintree Rotary Club
Burgin Platner & Hurley
Insurance Agency
Campbell, DeVasto & Associates
Cape-Way Clothes Recycling Inc.
Century 21 Annex Realty Inc
Choo & Company, Inc.
City of Boston Credit Union
Climate Engineering, LLC
Clipper Ship Foundation, Inc.
Coastal Heritage Bank
Colonial Federal Savings Bank
Commit 2B Fit Studio
Committee to Elect Michael Morrissey
Commonwealth Building Inc.
Context Architecture
Copeland Family Foundation, Inc.
Cosgrove, Eisenberg & Kiley, P.C.

Cotiviti Healthcare
Crocker Electrical Co., Inc.
Davine Events
DPS Insurance Group, Inc.
DST Systems, Inc.
Eastern Bank Charitable Foundation
Eaton Vance Management
EMD Serono, Inc.
EnviroService, Inc.
Equitable Bank
Erie Pub
Evangelical Lutheran Church in America
Father Bill's & MainSpring
Flatley Foundation
Foundation M
Foxcroft Real Estate Management
Frederick E. Weber Charities
Freeman Dental Associates, PC
Friends of The Unborn
Fruit Center Marketplace
Gap Foundation
George H. Mifflin and Jane A. Mifflin
Memorial Fund
Glad Tidings Church
Granite City Electric
Granite Telecommunications
Greater Boston Council on Alcoholism
Greater Boston Food Bank
HarborOne Bank
Harold Brooks Foundation
Health Management Systems, Inc.
Herbie's Car Wash
Hingham Institute for Savings
Hingham Police Association
Houghs Neck Congregational Church
M.O.T.H.E.R.S. Club
Insource Services, Inc.
Iron Workers Union Local 7
JAM Gourmet Foods & Catering
John C. Morrison and Eunice B.
Morrison Charitable Foundation
John Hancock Financial Services
Matching Gifts Program



850 Number of sessions
our therapists held with children
last year at **NEW DIRECTIONS
COUNSELING CENTER**, which
provides mental health counseling
and addiction recovery treatment
to local individuals and families.

48 or less
Number of hours clients wait
to speak to a therapist at **NEW
DIRECTIONS**. Many providers
have months-long waiting lists.
At New Directions, clients are
seen as soon as possible.

John Spada Tax Service
 Johnson & Johnson, Inc.
 Justin Larkin LLC
 Kennedy's Country Gardens
 Keohane Funeral Home
 Laborer's Local 133
 Law Office of Francis X. Collins
 Law Offices of George G. Burke
 Local 424 United Brotherhood of
 Carpenters and Joiners of America
 Martin Kitchen & Bath, LLC
 Massachusetts Convention
 Center Authority
 Massachusetts Medical Society and
 Alliance Charitable Foundation
 Massachusetts Nurses Association
 Milton Area Family Child Care
 Association
 MountainOne Bank
 Murphy, Hesse, Toomey &
 Lehane, LLP
 Neighborhood Health Plan, Inc.
 Neponset Valley Survey
 Association, Inc.
 Network For Good
 New England Clothes Recycling, Inc.
 New England Comics, Inc.
 Norfolk County Registry of Deeds
 NorthEast Community Bank
 Our Family Foundation
 Pfizer Foundation Matching
 Gifts Program
 Planter Hill Properties
 Plumbers & Gasfitters Local
 Union #12
 Project Bread-Walk for Hunger
 Quincy Catholic Academy
 Quincy College
 Quincy Credit Union



467,619 Meals
 distributed last year by Interfaith's
FOOD PANTRY. The Food Pantry
 uses a combination of purchased
 and rescued food to provide
 emergency food assistance to
 thousands of households per year.

Quincy Lions Club
 Quincy Mutual Fire Insurance
 Company
 Quincy Retiree Association, Inc.
 Quincy Rotary Club
 Rare Precious Metals, LLC
 Roche Bros./Sudbury Farms
 Salesforce.com Foundation
 Shepard Construction & Development
 Signet Electronic Systems, Inc.
 South Shore Bank
 State Street Global Services
 State Street Matching Gift Program
 Stoeckel Insurance Agency, LLC
 Stop & Shop Supermarket
 Company LLC



300,000+
 Pounds of food rescued from
 local grocery stores for the
FOOD PANTRY.

TelecomPioneers,
 South Life Member Club
 Thomson Reuters
 TJX Foundation, Inc.
 UFCW Local 1445
 United Way of Massachusetts Bay
 and Merrimack Valley
 Walmart Stores, Inc.
 Weymouth Honda
 William Raveis Real Estate
 Wollaston Garden Club
 Women of the Moose, Braintree
 Chapter No. 2042
 Worthwhile Life Foundation
 Xebia Labs
 Yale Appliance and Lighting

THANK YOU TO THE FOLLOWING INDIVIDUALS WHO DONATED DURING THIS PAST FISCAL YEAR...

Charles and Blanche Abernathy
 Jean and Vin Accorsini
 Milan Alibrandi
 Bill Allen
 Karen Andrews
 Mary Ann Killgoar
 John Arapoff
 Melissa Arata
 Gabriel and Georgette Arato
 Joshua and Elizabeth Archambault
 Kathleen Armstrong
 Anthony Arone
 Cassy Arsenault
 Thomas and Rosemary Arthur
 Karin Ash
 Donna Austin
 Karen Bamber

Kirsten Banks
 Alison Barr
 Clare and Edward Barrett
 Christopher Barry
 Dyan and Mark Bauman
 Sage and Jonathan Belber
 David and Susanne Beldotti
 Phyllis Berlucchi
 Paul Bishop
 Christine Biske
 Linda Blais
 Naomi Boatright
 Deborah Boles
 Larry Bollinger
 Lisa Bonatti Rymut
 Mr. and Mrs. John Brewer
 Warren and Edith Bridges

David and Joan Bristol
 James and Mary Bristol
 Todd Broderick
 Charlotte Brody
 Patrick and Tanya Buchanan
 Ryan Burke
 Ana Bustin
 Maryellen Callahan
 Frank Camacho
 Stephen Camerano
 James Cameron
 Tracy Cameron
 Mr. and Mrs. David Capaldo
 Janet Carlson
 Diane Carlson and Kevin Flynn
 Bradford and Barbara Caron

CONTINUED ON NEXT PAGE



21,752 Number
of hours donated by Interfaith's
VOLUNTEERS last year.

INDIVIDUALS DONORS

CONTINUED FROM PREVIOUS PAGE

Francis and Kristin Casey
Lucille Cassis
Joseph Catalano
Sherri Cavallo
Donald and Ann Cederholm
Steve and Alexena Cenci
Stephen Chaletzky
Mary Chamberlain
Donna Chapman
Thomas and Carol Chapman
Robert Chatfield
Emily Chen
Paul and Karen Chroniak
Jennifer Chu
Mary Ciriello
Rose Cleary
Kevin and Jennifer Clow
Robert Cohen
Leslie Colello and Autumn Colello-Kelly
George and Anne Collins
Kathleen and Ron Collins
Lorna and Darin Colucci
Mr. and Mrs. Paul Conley
Jan Connelly
John and Jean Conners
Mr. and Mrs. Michael Conners
Mark Connolly
Patricia Connolly
Terry Connor
Josephine Costello
Ruth Coulimore
Camille Courtney
Marilyn Cramer
Brad Croall
Patrick and Marilyn Croall
Mary-Jean Crockett
Lillian Cruz
Stephanie Cully

Mary Cuniff
Priscilla Currier
Steve Currier
Rosalind Cuschera
Mr. and Mrs. Ben Cutler
Brad Cutting
Davis and Andrea Dassori
Theresa Dauphinais
Frank DeGiacomo
Steven Delahunt
Nicole DePace
Anne Desimone
Joseph Desmond
Stephen Desroche and Ann Freeman
Mary Desrosiers
Dorothy DeVasto
Paul and Linda DeVasto
Donna Dewar
Dwight Dewsnap and Kristie Randall
Jay DeYoung
Joanne and Ron DiBella
David Dindy
Thomas and Mary Dinneen
Louise Dobranski
Eric Dolinski and Kristen Ploetz
Matt Donnelly
Joseph Donofrio
Sheila Donovan
Terry Donovan
Frederick and Dorothy Dosenberg
Joseph Drake
Louise Duffy
Shirley Dunlap
Meghan Dunphy
Michael and Jennifer Dupill
Richard and Joanne Durham
Kimberly and Dane Dwyer
Charles Easton
Leo and Donna Eliasson
Pamela Engstrom
Stephanie Ettinger
George Fahey
Karleen and Timothy Fallon
Lorraine Fano
Mike and Cindy Farina
Paul Farquhar
Beverly Farrell
Thomas and Donna Feenan
Robin Feltoon
Edward and Norma Fitzgerald
Kathleen Fitzgerald
Mr. and Mrs. John Fleming
Patty and Mike Fleming
Therese Fleming
Katelyn Flint
Mary Folan
Pat and Stephen Follansbee
Marion Fontana
Cathy Forest

Diane and Carl Francis
Thomas and Diana Francis
Peter and Mary Fredrickson
Patricia Frevert
Roderick Fuqua
Eleanor Fusoni
John Gallagher
Cara Gallucci
William and Alicia Gardner
Ernest Gervino
Robert Gibson and Mary Jean Fielding
Mr. and Mrs. Mark Gifford
Lorraine Gill Young
Barbara Gilliland
Daniel and Patricia Gillis
Rock Gnatovich
Peter and Susan Goodale
Harold and Rona Goodman
Mark Gorski
James Graham
Joanne Greene
Douglas and Carole Gregor
Linda and Colin Griffiths
Marie Grimaldi
Gillian Grossman and James Cahill
Jack and Claire Hagan
Joyce Haglund
Julie Hajjar
Sidney Hajjar
Robert Hale
Rachel Hallenbeck
Carol Hallett



800 Number of
households that avoided
homelessness and received
budget counseling last year
because of the **HOME SAFE**
program. HomeSafe provides
families with the resources
needed to prevent homelessness
and the knowledge to prevent
crises in the future.

Nancy Ham
 Wendy Hanlon
 Walter Hannon
 Katherine Hansen
 Richard Hanson
 Kate Harris
 Leo and Johnina Hart
 Cody and Meredith Harward
 Victoria Hattersley
 Larry and Kathleen Hefner
 Theodore and Jane Heidenreich
 Carl Herbert and Pauline Emilson
 Leo Hillary
 Connie Hodgkins
 Martin and Michael Hollick
 Lucile Holliday
 Jeanne Hopkins
 Christian and Patricia Horne
 Frederick Hovey
 Rebecca Howard
 Robert Howard
 Priya and Peter Howell
 Susan Hussey
 Suzanne Hutsenpiller
 Ericka Hyam
 Ralph and Nancy Jacobs
 Christine Jenney
 Rebecca Joette Dakessian
 Angela and Kevin Johnson
 Geraldine Johnson
 Kim and David Johnson
 Margaret Johnson
 Sandra Johnson
 James Johnston
 Jessica Juenemann
 Kristin Keefe
 John Keenan
 Bonnie Keith
 Ed Kelley and Cynthia Lee
 Eileen and Steven Kelly
 Joseph and Susan Kelly
 Keri Kennedy
 Brian Kerins
 Francina Kern
 Maryann King-Beebe
 Courtney and Tyler Knowlton
 Theodore Kramer and
 Luann Richardson
 Phil and Lori Kruczek
 Henry Lamb
 Luke Lambert
 Rachel Lambright
 Lina Lambrou
 Bettyanne Lang
 Linda Large
 Kris and Sharon Larsen
 Skye Lawlor
 Jackie Layer
 Pauline Lecomte



22,000+ Number
 of diapers distributed to families
 in need through the **FOOD
 PANTRY**. Disposable diapers cost
 about \$900 per year, per baby.
 We operate one of only 11 diaper
 banks in Massachusetts.

Lily Lee
 Samuel LeHardy
 Nina Liang
 Amy Lin
 Susan Little
 Diane Littlefield
 Kurt and Sarah Livermore
 Paula Lombardo
 Mark Luhtanen
 Jeanne Lukanich
 Robert and Linda MacIntosh
 Robert and Jean Mackey
 Beth MacQuinn
 Richard Madigan
 Thomas and Marie MaGee
 Krystyna and Wanda Maksymowicz
 Bonnie Mann
 Peggy Mansfield
 Steven and Marie Mansfield
 Steven and Faith Manzer
 Richard Marden
 Estelle Margarones
 Stephen and Linda Marshall
 Craig Martin
 Gail and Jay Marvin
 James and Ruth Mavilia
 Donna and Stan Mavromates
 Damon Mayers
 Ryan and Ariana McBride
 Katie McBrine
 Andrew and Maureen McCarthy
 Timothy and Nancy McDonald
 Jim and Ally McDonough
 Peter and Caroline McElroy
 Barbara McEvoy
 Katelyn McEvoy



600+ Number of
 backpacks distributed to children
 at the beginning of the school
 year through the **FOOD PANTRY**.
 Other seasonal initiatives include
 Halloween costumes, holiday gifts,
 Thanksgiving meals and more.

Maura McGarry
 Mary and Bob McGaughey
 Sean McGaughey
 Maureen McGuire
 Jeffrey McKay
 Kelly McLaughlin
 Tom and Jeanette McNamara
 James McQuinn
 Marlea Mesh
 Gary Mikula and Holly Burnet Mikula
 Susan Moberg
 Amit Mohleji
 Robert and Louise Moline
 Lyndsay Monstur
 John and Gwen Morgan
 Patricia Morgan
 Gerry Morrissey
 Patricia Mortimer
 Doug Moser
 Diane and Paul Mulkern
 Peter Mullin
 Mary Murphy
 Rita Murphy
 Phillip Nason
 Andrea Natale
 Charlene Naumann
 Tiffanie and Peter Needham
 Carol Negus
 Sherry Neild
 Marion Nelson
 Jennifer Nicholson
 Robert Noble
 Sharon O'Connor
 John and Maureen O'Donnell
 Kathleen O'Donnell

CONTINUED ON NEXT PAGE

INDIVIDUALS DONORS

CONTINUED FROM PREVIOUS PAGE

Diane and Terence O'Malley
 Mary O'Neill
 Patrick and Allison O'Neill
 Lawrence and Gail O'Toole
 Josie Osborn
 Judy and Edward Ostrowski
 Sally Owen
 Mark Pachelli
 Ralph and Justine Palmieri
 Catherine and Jeffrey Palopoli
 Mary Parker
 Karen and Andrew Partridge
 Dr. and Mrs. John Pasciucco
 Russell Peck
 Michael and Allison Perkins
 Elizabeth Perry and James Doane
 Mr. and Mrs. Matt Peters
 Joanne Peterson
 Russell Peterson
 Janet and Gladys Petkun
 Mary Phillips
 Janice Pinola
 Robert and Carol Pitts
 Lenard and Jean Plante
 Susan Playfair
 Martha Plotkin and David Reich
 Kenny Plotnik
 Carla and Marc Poulson
 Lynne Powers
 Gregory and Christine Prendergast

Joseph and Angelika Priscella
 Carolyn Punch
 Seth and Kassondra Purcell
 Barbara Pyne
 William Quirk
 Mahmooda Qureshi
 Ralph and Annette Radzevich
 Jeffrey and Una Randall
 Mary Rawson
 Jennifer and Richard Reale
 Mark Redmond and
 Tracy Dyke Redmond
 Thomas and Janet Reeves
 J Rice
 Cheryl and Erik Riedel
 Kathleen Ring
 Margaret Robbs
 June Robinson
 Elaine Roche
 Becky Rogers
 Kathleen Rohan
 Donna Roman
 Robert and Joyce Romeri
 Marsha Roos
 Timothy Ross
 Mike and Adrienne Rowe
 Perry Russom
 Walter Rust
 Clinton Sager
 Jennifer and Matthew Sammons
 Brenda and Anthony Santagati
 Stephen Sargent
 Peter and Andrea Sault
 Kelly Sautter

Michelle Schatz
 Richard and Linda Schatz
 Grace Schnebly and Si Wong
 Ethel Schow
 Stephanie Schwartz
 Patti Seaver
 Mr. and Mrs. James Segel
 Brian Shactman
 John Shagoury
 Roberta and Gregory Shanahan
 Elizabeth Shaw
 Elizabeth Sherman
 Richard and Marsha Sherman
 Jan Shields
 Stephen and Jill Shoemaker
 Cynthia Sierra
 Kevin and Lynne Sinclair
 Anita Siwy-Knight
 Jeremy Slack
 Frank Slaven
 Clinton and Karen Smith
 Diane and Jim Smith
 Dorothea Smith
 Will Smith and Gina Scanlan
 Jeff Soltesz and Lieselotte Pollvogt
 Rev. Clara Sparks
 Katy Spencer Johnson
 Michael and Elaine St. Peter
 Melissa Staffier
 Sarah Stanganelli
 Karen Stapleton
 Rose Stebbins
 Alexander and Nadine Steffan
 Stephen and Anita Stranieri
 Janet Sturman
 Michael Sugar
 Alex Sullivan
 John Sullivan
 Mr. and Mrs. Steven Sunnerberg
 Ann Suzedell
 Bernadette Suzedell
 William Swanson and Lauren Payne
 Mary and Steve Swenson
 Alice Swezey
 Jon and Annette Tallarida
 Beverly Tangvik
 Rick and Kirsten Taylor
 Robert and Ellen Taylor
 Liz Tayne
 Raynald Therberge
 Elizabeth Thompson
 Paul and Constance Thompson
 Kara Thorvaldsen
 Mark and Shirley Tirrell
 Mike Tracy
 Frank Trainor
 Maggie Trudel
 Alexander Tschumakow and
 Jennifer Bracy



5 Number of meals
 Interfaith's **FOOD PANTRY** is
 able to provide to families in
 need with just a \$1 donation.



65% Percentage of
 clients that visit the **FOOD**
PANTRY just two times per year.
 Interfaith is truly a source of
 emergency food assistance.
 The majority of clients only
 turn to us in times of crisis.

William Turpie
 Linda Twomey
 Dorothy Tyler
 Mary Ungerman
 Karen and Brad Van Alfen
 Paul and Lynn Vancheri
 Frank Vargas
 Cynthia Veasey
 Steven Vendetta
 Kathleen Waldeck
 Michael and Wendy Walsh
 Robert and Megan Way
 Sarah Weaver
 Alan and Edith Weinberg
 Christina and Jeff Weissensee
 Mr. and Mrs. Robert Welch
 Jacquelyn Wells
 Dr. Brooks White
 Jen White
 Scott and Susan Whitehead
 Karen Wiener
 Marcel Williams
 Paula Willis
 Toni Winer
 Beth and Chris Winn
 Mother Olga Yaqob
 Donald Young
 Katherine Zanis
 Renee and Paul Zaya
 Kathleen Zwerle

▶ INTERFAITH FINANCIAL REPORT 2017

INTERFAITH SOCIAL SERVICES, INC. STATEMENT OF ACTIVITIES FOR THE YEAR ENDED JUNE 30, 2017

Total Support & Revenue.....	\$1,766,486
Total Expenditures.....	1,687,636
Increase (Decrease) in Net Assets	78,850
Net Assets at Beginning of the Year	973,856
Net Assets at End of the Year.....	\$1,046,329

2017 PROGRAM AND ADMINISTRATIVE EXPENDITURES

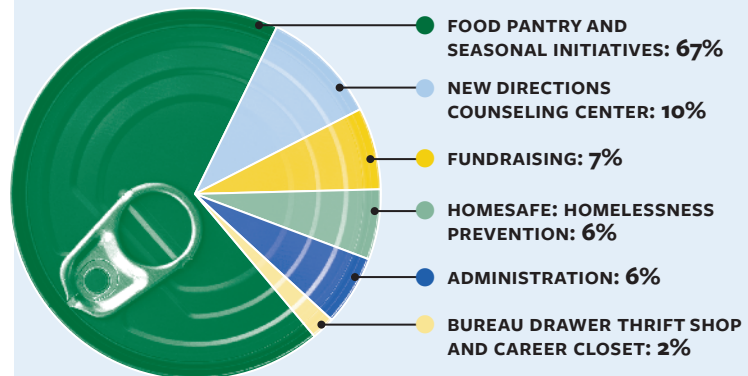

THANK YOU TO THESE HOUSES OF WORSHIP WHO DONATED DURING THIS PAST YEAR...

Bethany Congregational Church
 Christ Church Quincy
 Congregation Beth Shalom of the Blue Hills
 Congregation Sha'aray Shalom
 Crossroads Worship Center
 East Congregational Church
 East Weymouth Congregational Church
 Evangelical Congregational Church
 Faith Lutheran Church
 First Baptist Church of Wollaston
 First Congregational Church of Randolph
 First Congregational Church in Hanson

First Congregational Church of Braintree
 First Congregational Church of Milton
 First Presbyterian Church
 First Trinitarian Congregational Church
 Glad Tidings Church
 Good Shepherd Lutheran Church
 Heritage United Methodist Church
 Hingham Congregational Church
 Houghs Neck Congregational Church
 Inter-Church Council of Wollaston & North Quincy
 Massachusetts Budhi Siksa Society, Inc.
 Thousand Buddhist Temple
 Old South Union Church (UCC)
 Parish of St. John The Evangelist

Quincy Community United Methodist Church
 Quincy Community United Methodist Church-Sigma Phi Group
 Quincy Point Congregational Church
 Second Congregational Church of Cohasset
 South Congregational Church
 St. Chrysostom's Church
 St. Clare Parish
 St. Joseph's Church
 The River Church
 United First Parish Church
 United First Parish Church Unitarian
 Winthrop Congregational Church
 Wollaston Congregational Church

THE STEWARDSHIP PRINCIPLE ▶ Interfaith Social Services' staff and volunteers are committed to the stewardship principle. We are stewards of the donations that we receive. We pledge that the time, money and other goods donated to our organization will go towards helping the most number of people, in the most efficient and caring way possible.



STOP THE STIGMA 5K

INTERFAITH SOCIAL SERVICES

SUPPORTING OUR FRIENDS, NEIGHBORS AND FAMILY MEMBERS
AFFECTED BY MENTAL ILLNESS AND ADDICTION

SATURDAY, APRIL 28, 2018

StopTheStigma5K.org

THE KENNEDY CENTER, QUINCY • 9:30 AM



ARBELLA
FOUNDATION

BOSTON MEDICAL CENTER
HEALTHNet PLAN 